

MyLabTM

Putting the **ultra**TM back in ultrasound



Patient ID Probe Scan Review Report End Exam

Resolution Contrast Smooth
Penetration Soft Sharp

TEI
Follow Up
MyLibrary
VNav
Virtual Biopsy
BodyMap
Diags

MyLib

ultra™

Beyond Performance and Value

clarity
workflow
performance
v+ue

Esaote's new ultra-performance MyLab™9 ultrasound system is designed to support a full range of shared service diagnostic imaging environments. Take ultra-control of your images with unique visualization tools, and view results with clarity and sensitivity to help make more informed clinical decisions. Experience the ultra-comfort of Italian-designed ergonomics and an ultra-easy user interface that increases productivity.

The MyLab™9 ultrasound system provides unprecedented power to drive more confident, better informed healthcare decisions without compromise, at an ultra-value.

workflow

ultra™



- Italian design
- Simplified control panel
- Eco-friendly

Uncompromised Ease-of-Use

The MyLab™9 system takes advantage of over 30 years of Italian engineering and design to offer an ultra-ergonomic experience, starting with its floating keyboard, tablet-like touchscreen and full HD wide format screen. Clinicians will also benefit from:

- **easyMode*** unique touch-tool for image optimization through intelligent real-time algorithms
- **Opti-light** integrated into the monitor to illuminate the room ensuring the best environment for optimal scanning
- **appleprobe** innovative design which reduces musculo-skeletal strain up to 70%, for better user experience and comfort in clinical practice



* Patent pending

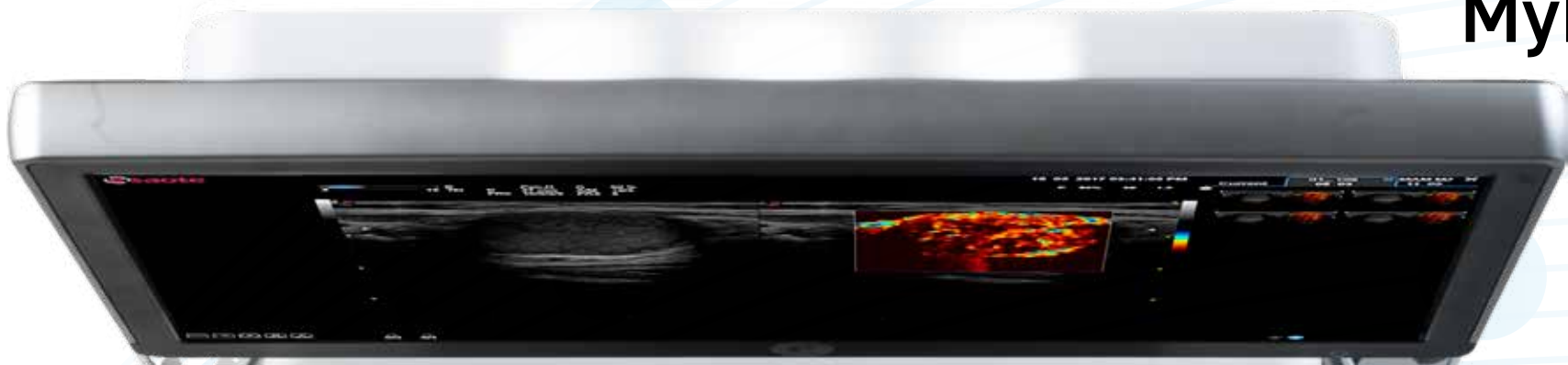

@easyMode

Resolution

Contrast

Smooth

Penetration

Soft

Sharp

@easyColor

Superficial

Fast

Large

Deep

Slow

Small

40+

imaging optimization parameters adjusted in 3 swipes

MyLabTM9 ultraTM

Uncompromised Value

Developed to provide ultra-quality ultrasound technology to clinics, hospitals, and private practices, the MyLabTM9 offers smart upgradability, long-term maintenance options and transducer compatibility.

The MyLabTM9 delivers unprecedented precision, power and capabilities to drive more confident healthcare decisions at an excellent value-performance in a globally connected environment.



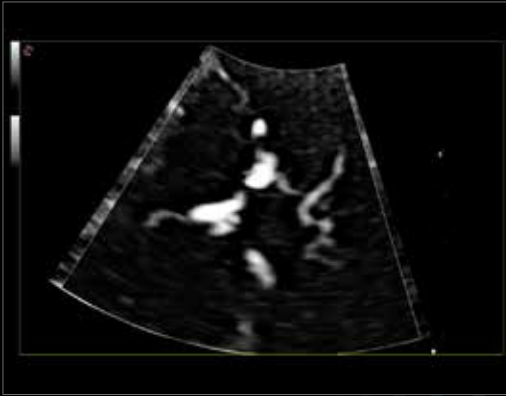

HD zoom transcranial vascularization analysis with microV

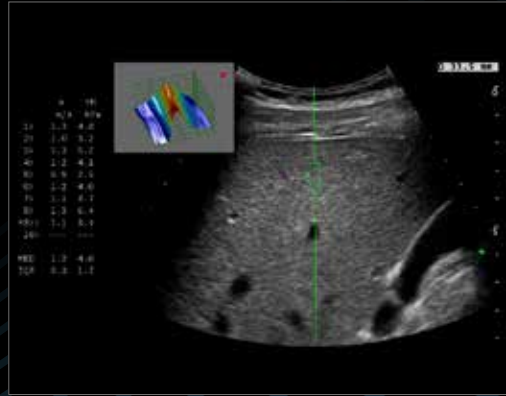

Q-ElaXto point shearwave elastography in liver

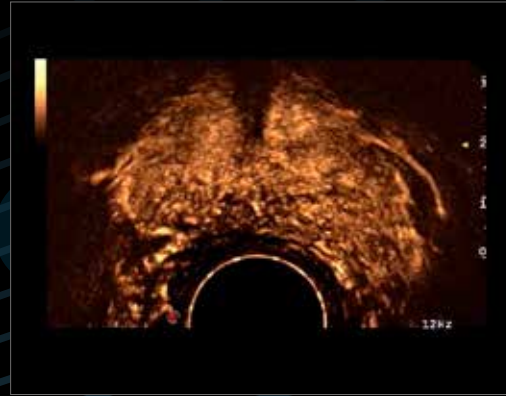

Prostate contrast enhanced imaging (CnTI™)

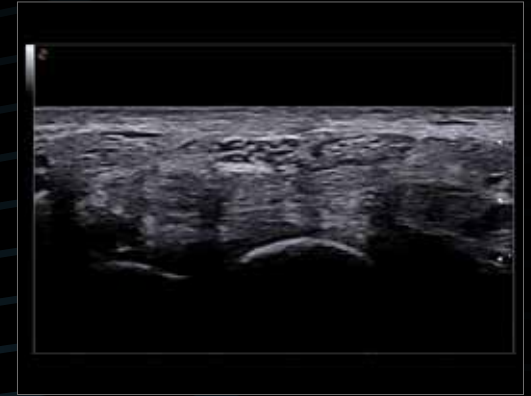

High resolution on median nerve



MSK BodyMap and real-time XFlow on X-Ray extremities

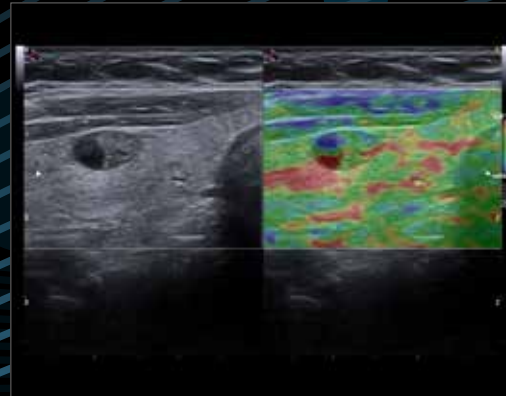

Dual ElaXto characterization on thyroid

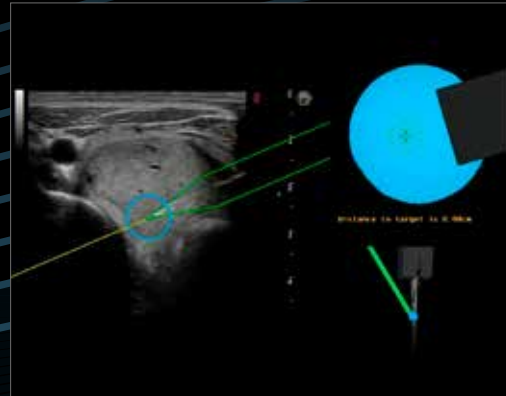

Precise lesion detection and guidance with Virtual Biopsy

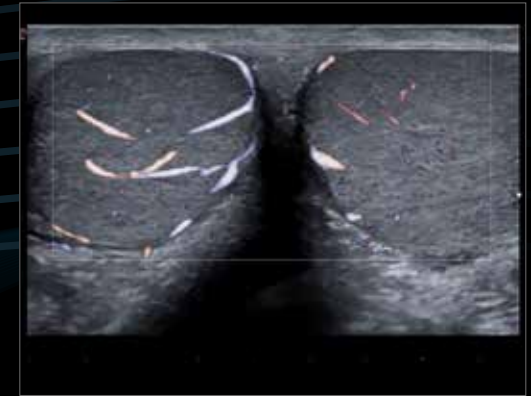

XFlow in testis vascularization

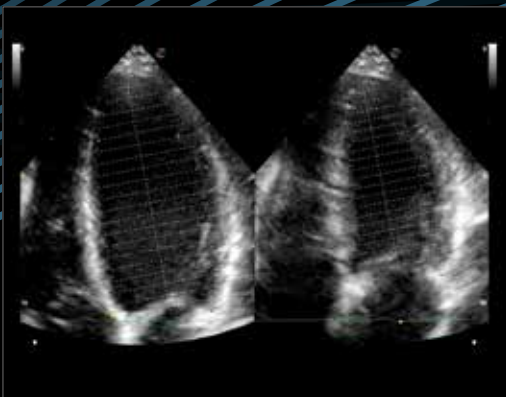

Zero-click AutoEF

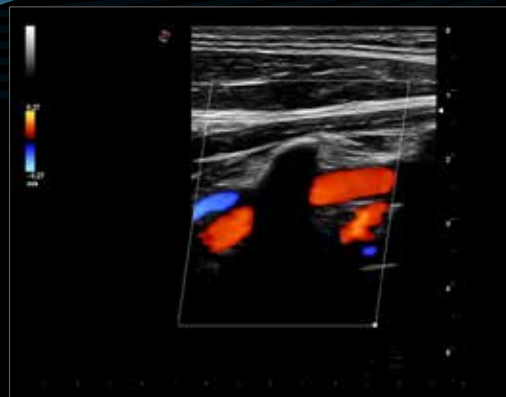

Ultra-sensitivity color Doppler on vertebral arteries

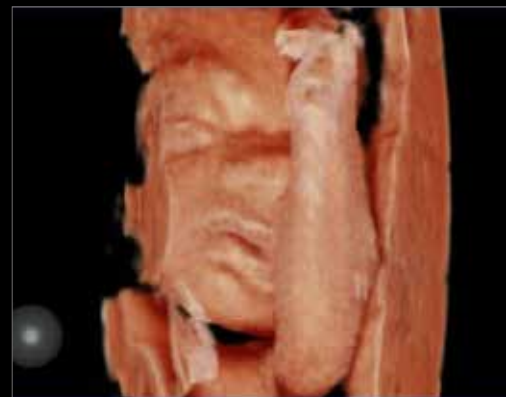

Baby Face rendering in real-time with XLight



Sagittal view endometrium



www.esaote.com



Esaote S.p.A. - sole-shareholder company
Via Enrico Meloni 77, 16152 Genova, ITALY, Tel. +39 010 6547 1, Fax +39 010 6547 275, info@esaote.com

Windows® is a registered trademark of Microsoft Corporation. MyLab™Desk SW suite is not intended or provided for an official diagnostic interpretation.
MyLab is a trademark of Esaote spa. CnTI™: The use of Contrast Agents in the USA is limited by FDA to the left ventricle opacification and to characterization of focal liver lesions.
Technology and features are system/configuration dependent. Specifications subject to change without notice. Information might refer to products or modalities not yet approved in all countries.
Product images are for illustrative purposes only. For further details, please contact your Esaote sales representative.

Please visit us online
for more information

